

**NOTICE OF CONSIDERATION OF THE DISCONTINUANCE OF ALLEYS WITHIN
THE VILLAGE OF MONTFORT, GRANT AND IOWA COUNTIES, WISCONSIN**

PLEASE TAKE NOTICE that the Village Board of the Village of Montfort, Grant and Iowa Counties, Wisconsin, will hold a Public Hearing to consider the adoption of a resolution to vacate and discontinue unpaved alleys, more particularly described below, at its meeting to be held on September 18, 2019, at 6:30p.m., at the Community Building, 102 E. Park Street, Montfort, Wisconsin.

The resolution proposes the discontinuance of the following-described alleys:

A parcel of land approximately twenty (20) feet in width, running in a easterly and westerly direction in Block 9 of the Ledbetter Addition to the Village of Montfort and lying south of lots 1, 2, 3 and 4 and north of lots 5, 6, 7 and 8 in said Ledbetter Addition to the Village of Montfort, Grant and Iowa Counties, Wisconsin, according to the recorded map or plat thereof. (Exhibit 1)

A parcel of land approximately twenty (20) feet in width, running in a easterly and westerly direction in Block 2 of the Laird Addition to the Village of Montfort and lying south of lots 1, 2, 3 and 4 and north of lots 5, 6, 7 and 8 in said Laird Addition to the Village of Montfort, Grant and Iowa Counties, Wisconsin, according to the recorded map or plat thereof. (Exhibit 2)

A parcel of land approximately twenty (20) feet in width, running in a northerly and southerly direction in Block 4 of the Dieter and Eastman Addition to the Village of Montfort and lying east of lots 1, 2, 3, 4, 5 and 6 and west of lots 16, 17, 18, 19 and 20 in said Dieter and Eastman Addition to the Village of Montfort, Grant and Iowa Counties, Wisconsin, according to the recorded map or plat thereof. (Exhibit 3)

A parcel of land approximately twenty (20) feet in width, running in a easterly and westerly direction in the Village of Montfort and lying south of lots 11, 13, 15, 17 and 19 in the Original Plat and north of lots 1, 2, 3, 4, 5 and 6 in Block 1 of the Dieter and Eastman Addition to the Village of Montfort, Grant and Iowa Counties, Wisconsin, according to the recorded map or plat thereof. (Exhibit 4)

A parcel of land approximately twenty (20) feet in width, running in a easterly and westerly direction in Block 2 of the Dieter and Eastman Addition to the Village of Montfort and lying south of lots 1, 2, 3, 4, 5 and 6 and north of lots 7, 8, 9, 10, 11 and 12 in said Dieter and Eastman Addition to the Village of Montfort, Grant and Iowa Counties, Wisconsin, according to the recorded map or plat thereof. (Exhibit 5)

A parcel of land approximately twenty (20) feet in width, running in a easterly and westerly direction in the Original Plat to the Village of Montfort and lying

south of lots 21, 22, 23 and 24 and north of lots 15, 16, 18, 19 and 20 in said Original Plat to the Village of Montfort, Grant and Iowa Counties, Wisconsin, according to the recorded map or plat thereof. (Exhibit 6)

A parcel of land approximately twenty (20) feet in width, running in a easterly and westerly direction in Block 8 the Dieter and Eastman Addition to the Village of Montfort and lying south of lots 1, 2, 3, 4, 5, 6, 7, 8 and 9 and north of lots 10, 11, 12, 13, 14, 15, 16, 17 and 18 in said Dieter and Eastman Addition to the Village of Montfort, Grant and Iowa Counties, Wisconsin, according to the recorded map or plat thereof. (Exhibit 7)

All existing Village of Montfort utilities located upon, over or under the above-described lands shall have the continued right of occupancy and the continued right of access and egress for personnel and equipment for the purpose of maintaining, repairing, replacing or improving such utilities and the Village of Montfort retains an easement for such purposes.

PUBLIC NOTICE IS FURTHER GIVEN that said Village Board shall take such action after this Public Hearing at the regular board meeting to be held on October 16, 2019. Said Village Board shall take such action it deems necessary and proper by authority vested in said board by s. 66.1003(4) of the Wisconsin Statutes.

Shelly Kazda, Village Clerk

Posted: August 8, 2019 Community Building, Post Office and Village Website.

EXHIBIT 1

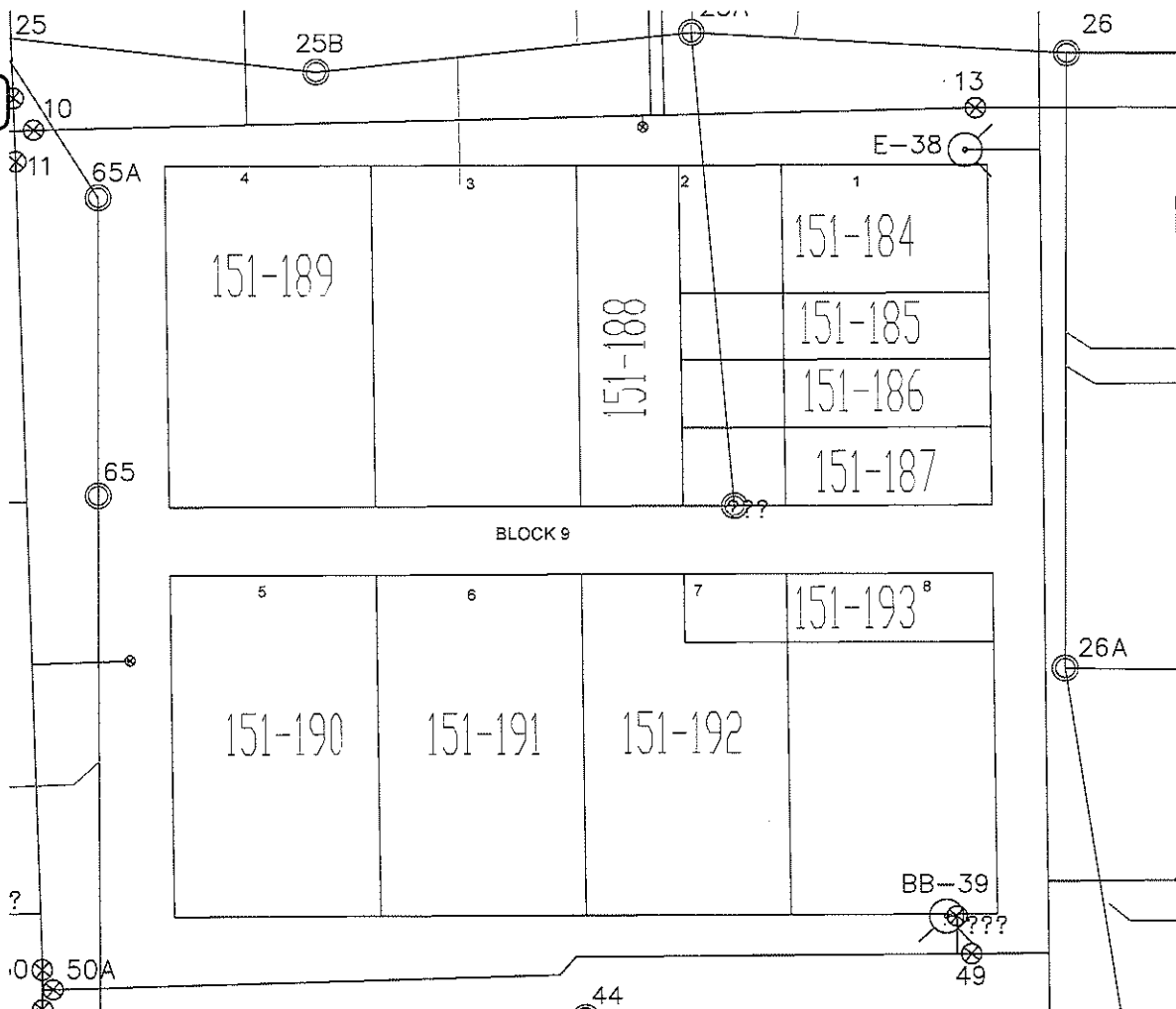

EXHIBIT 2

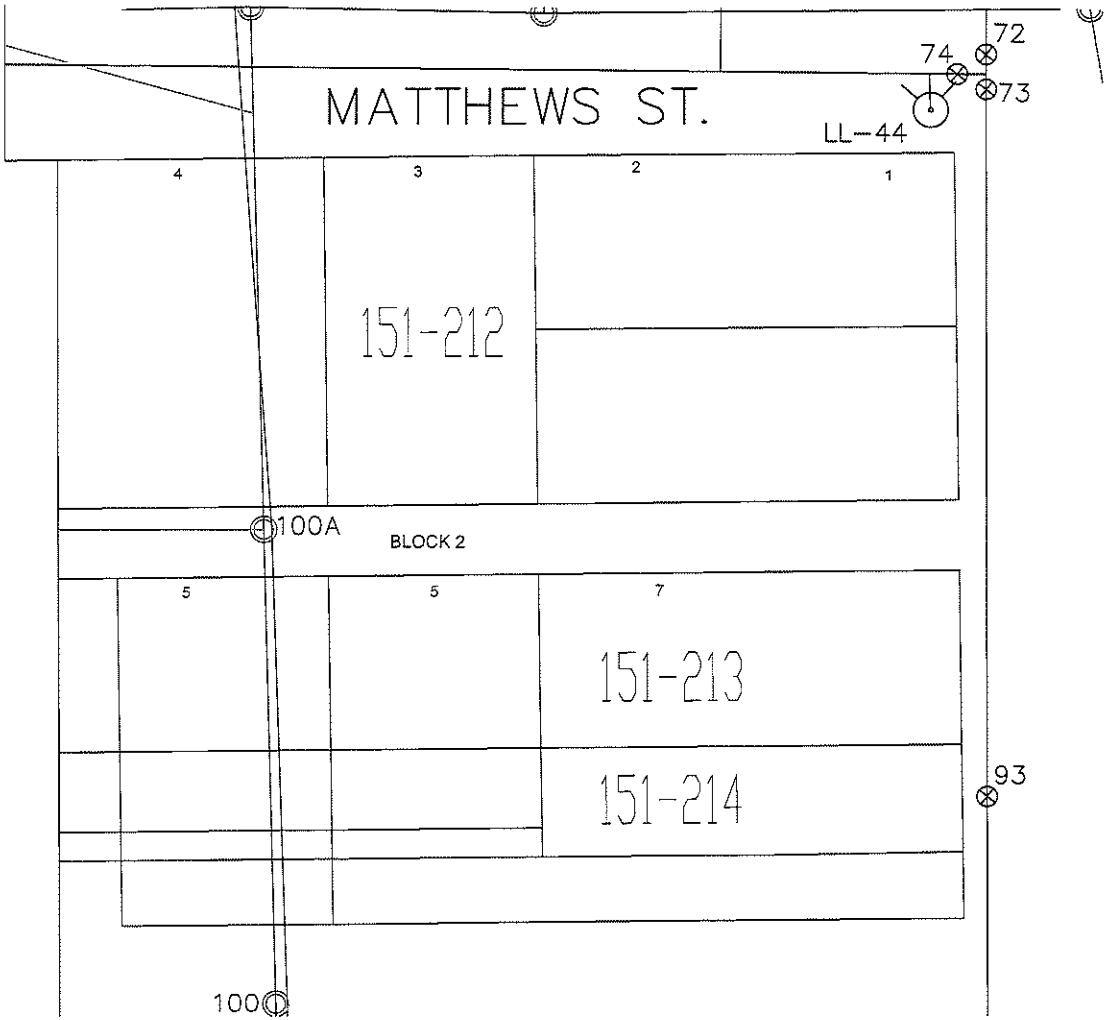

EXHIBIT 3

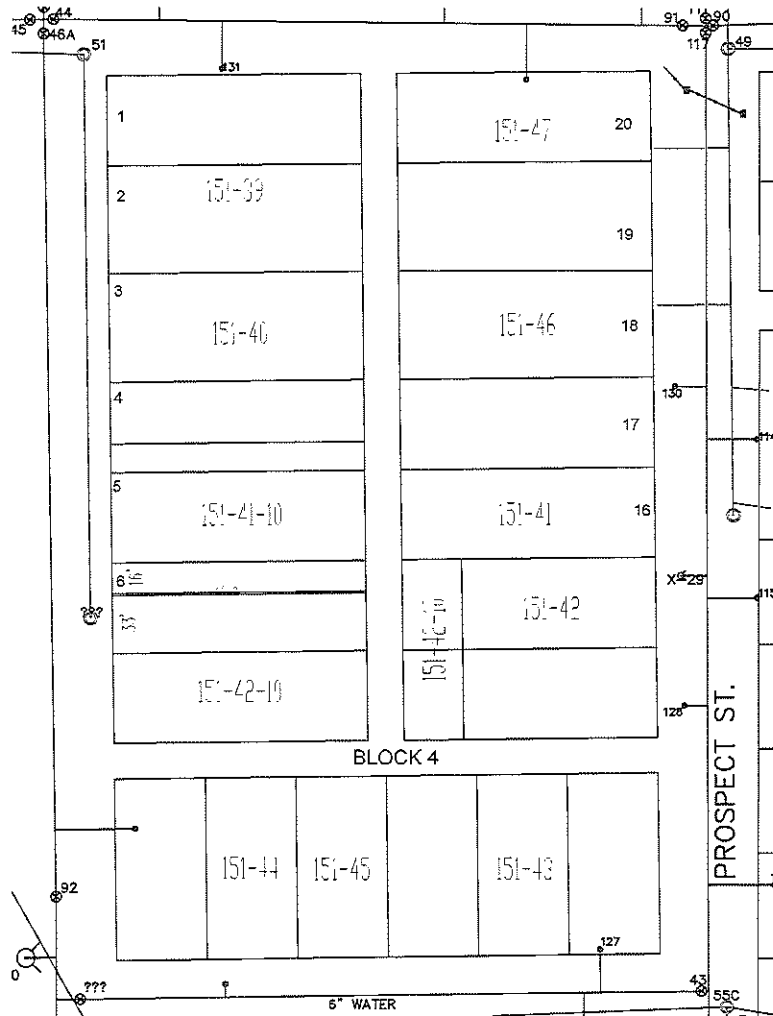

EXHIBIT 4

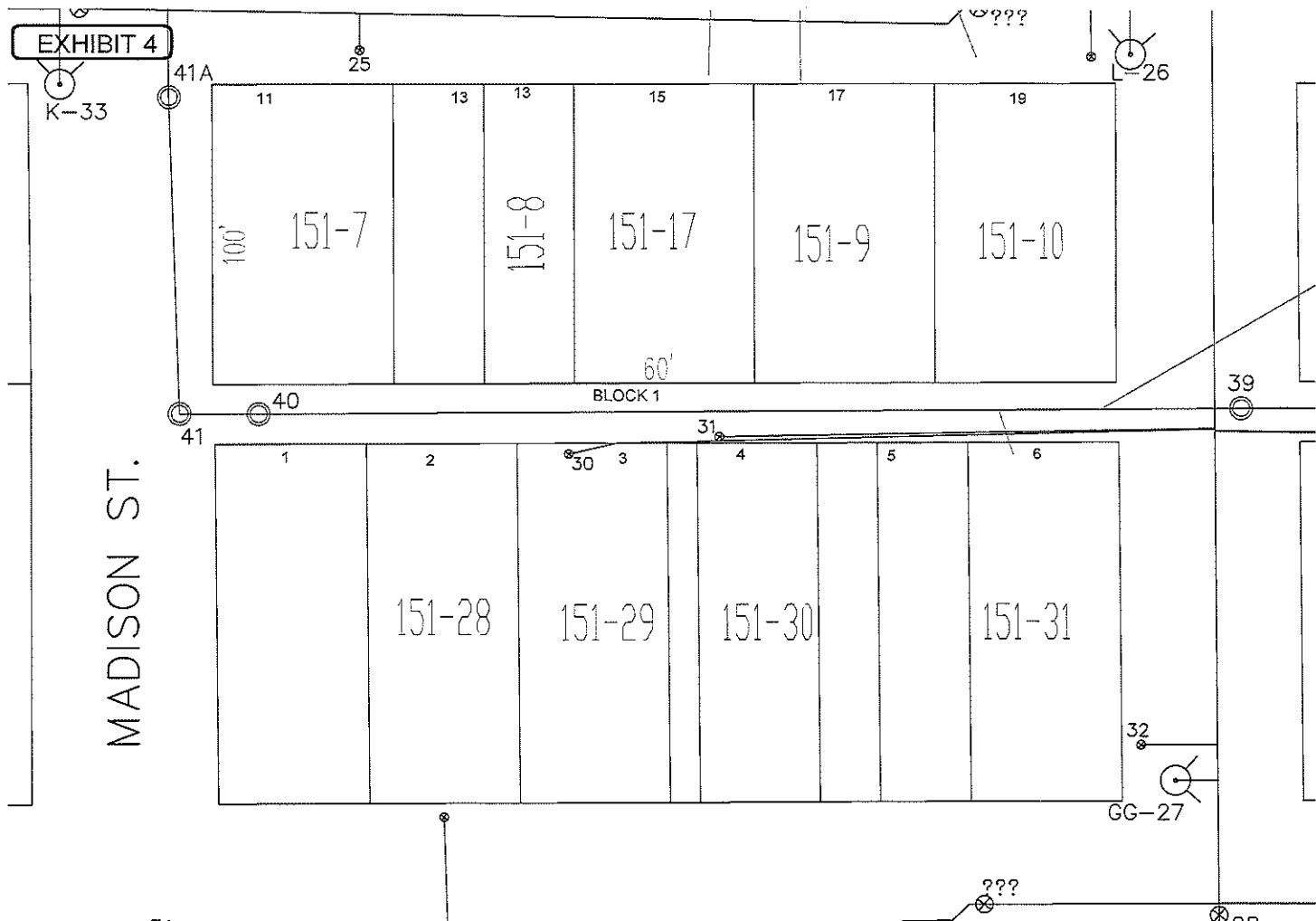

EXHIBIT 5

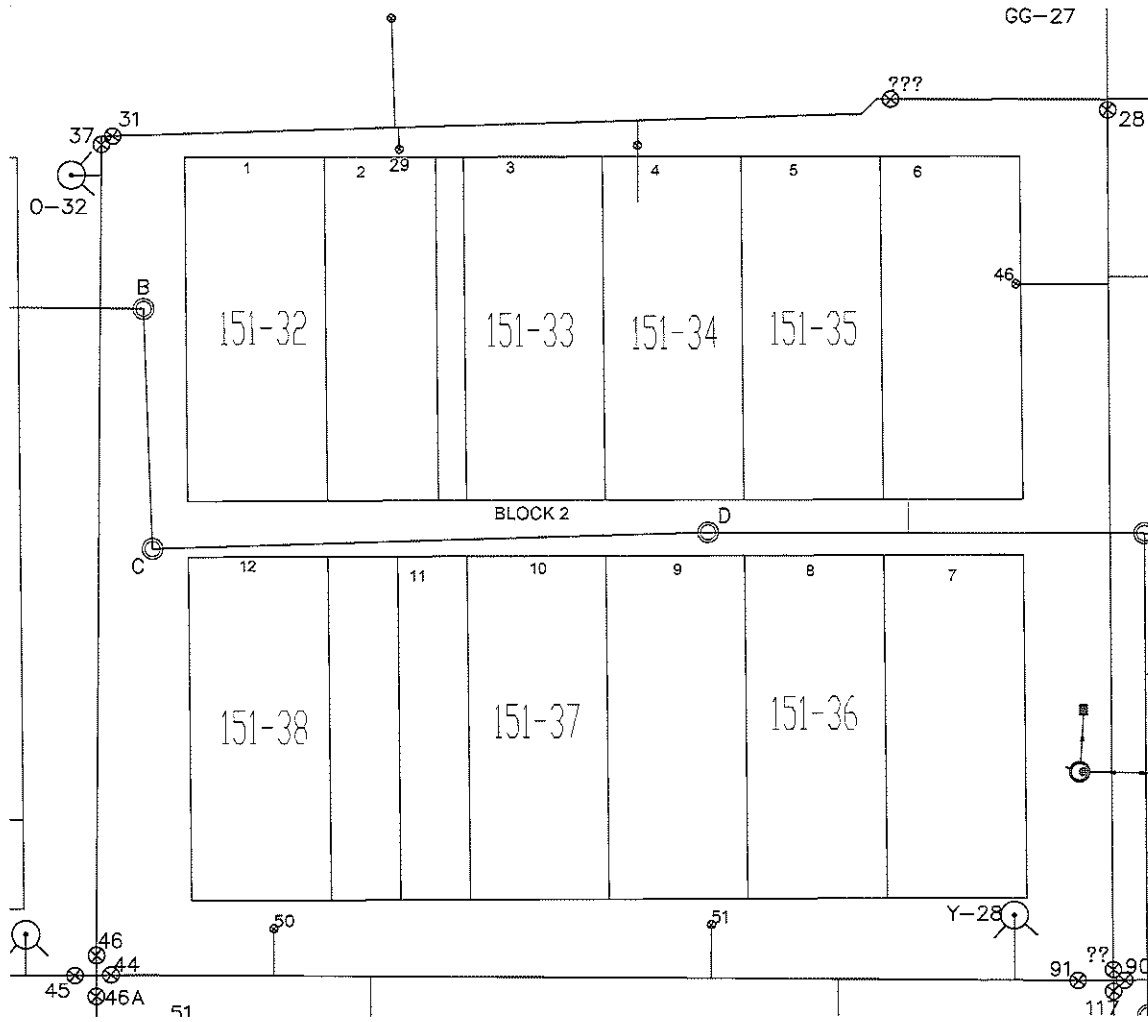

EXHIBIT 6

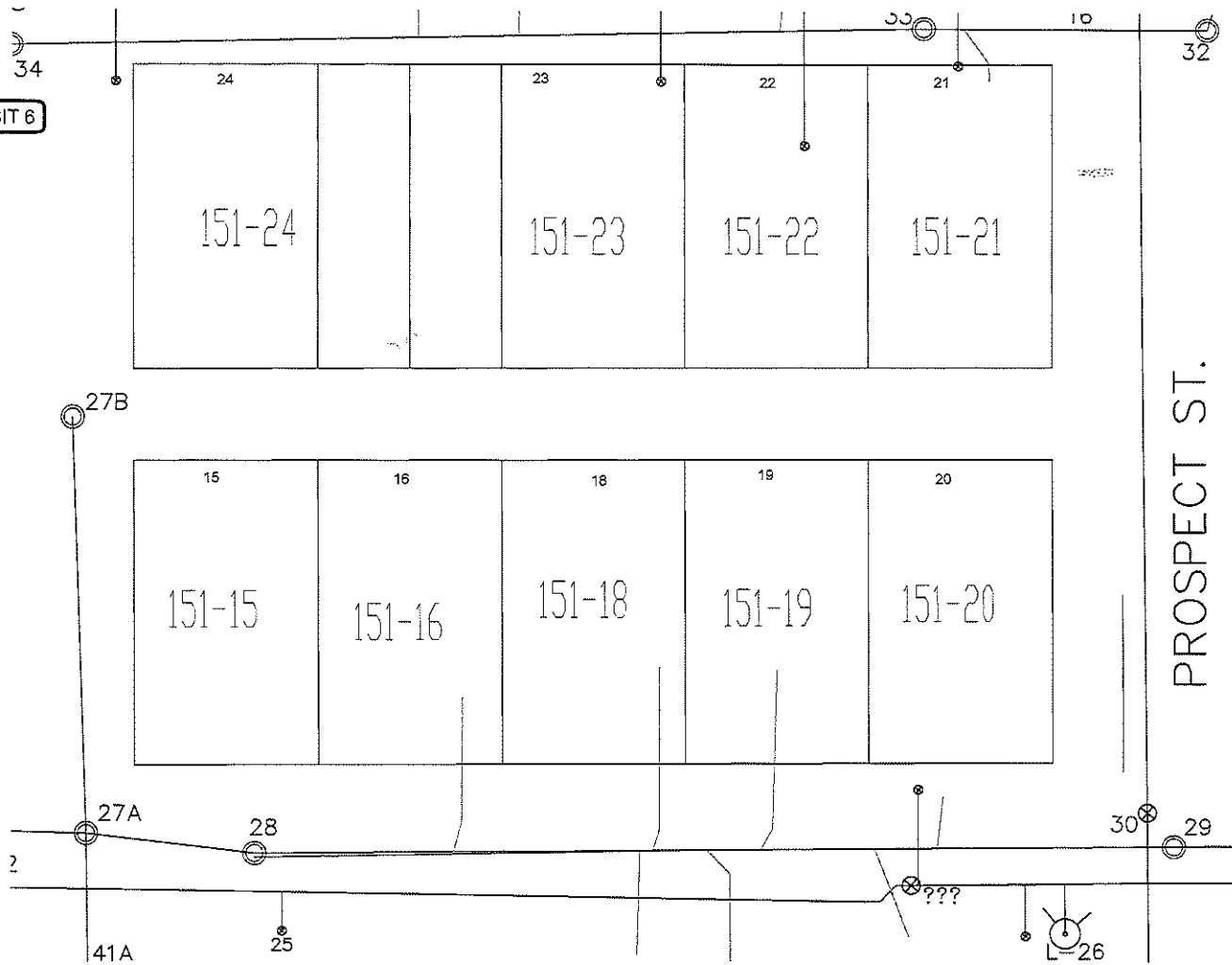

EXHIBIT 7

